



## Research Permits in Indonesia: Updates from BRIN

NL Knowledge House in Indonesia –  
Collaboration Dialogue Research  
Collaboration in Indonesia: Navigating  
Policies and Permits

19 September 2023





## Outline

- 01 **Ethical Clearance and Research Permit in BRIN**
- 02 **Research Permits in Other Ministries**
- 03 **Statistics**

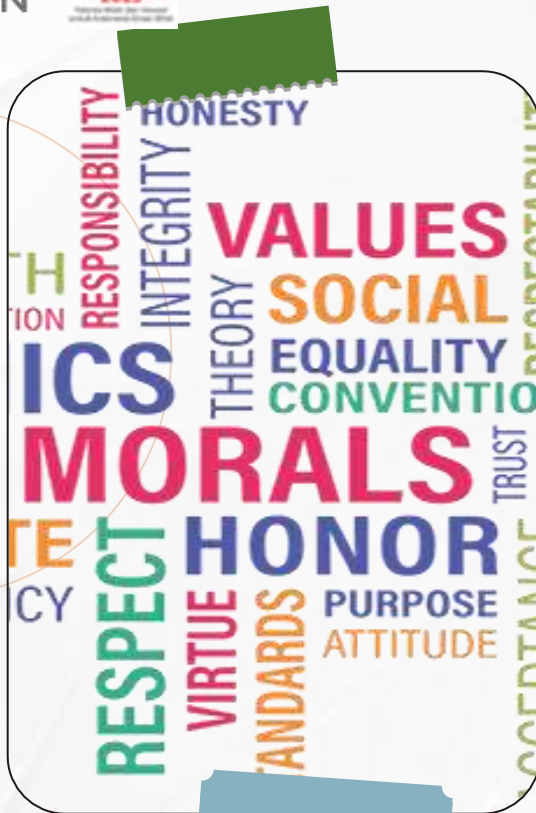

# 01

## Ethical Clearance and Research Permits

# LEGAL FRAMEWORK

1. Law - UU No. 11/2019 : National System of Science and Technology :

- **Article 39** *research activities must be carried out in accordance with the code of ethics of which its reinforcement is conducted by ethics commission.*
- **Article 75** *foreign research institutes and/or foreign researcher who will do research must obtain permission from central government and in the implementation of granting the permits, ethical clearance is applied and reviewed by the ethics commission.*

2. BRIN Regulation No 22/2022 on Research Ethical Clearance including Foreign Research Permits.





BRIN



# GENERAL BUSINESS PROCESS

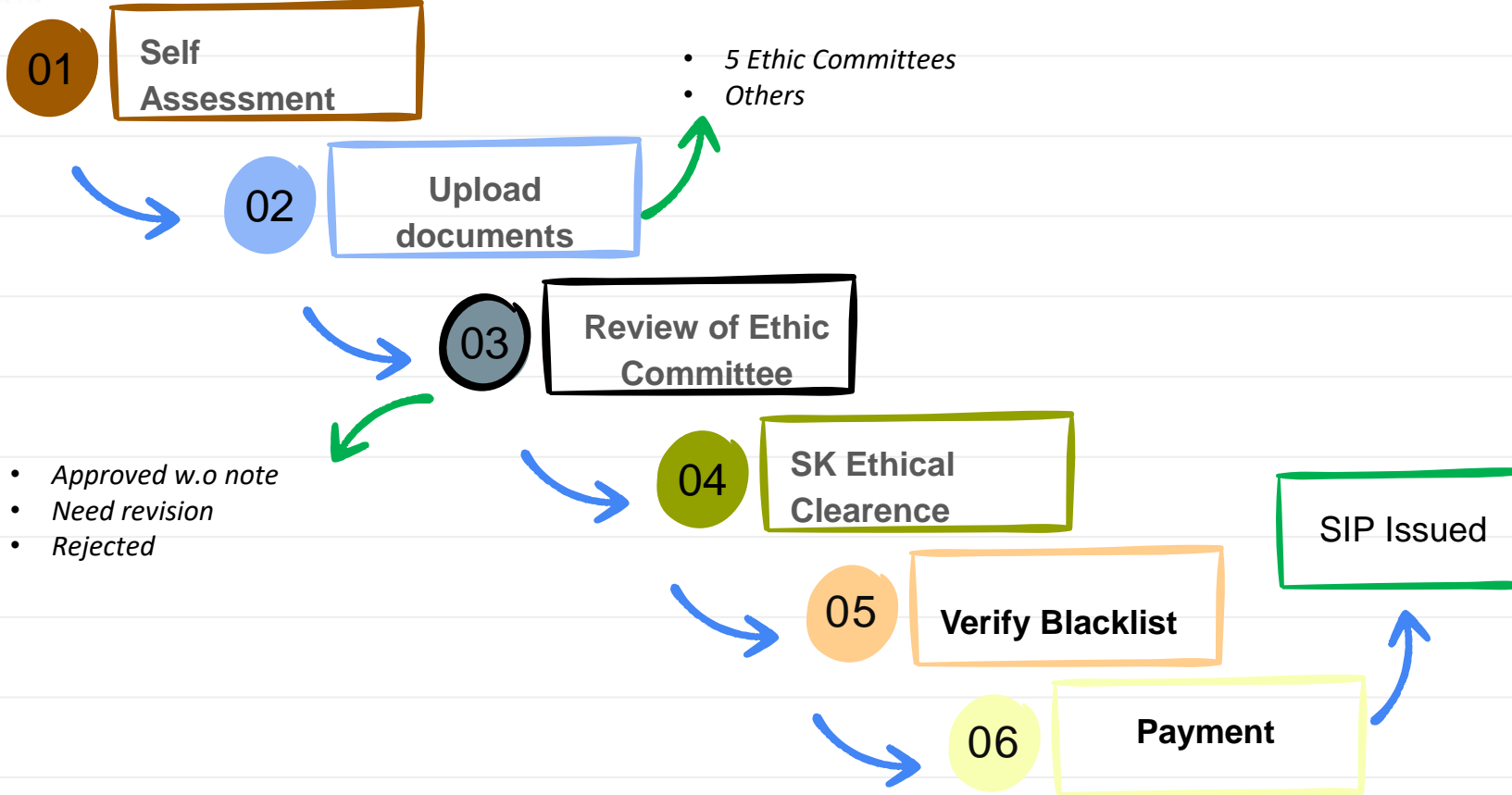

No need EC -> Notification Letter

# FLOW CHART OF RESEARCH ETHICAL CLEARANCE

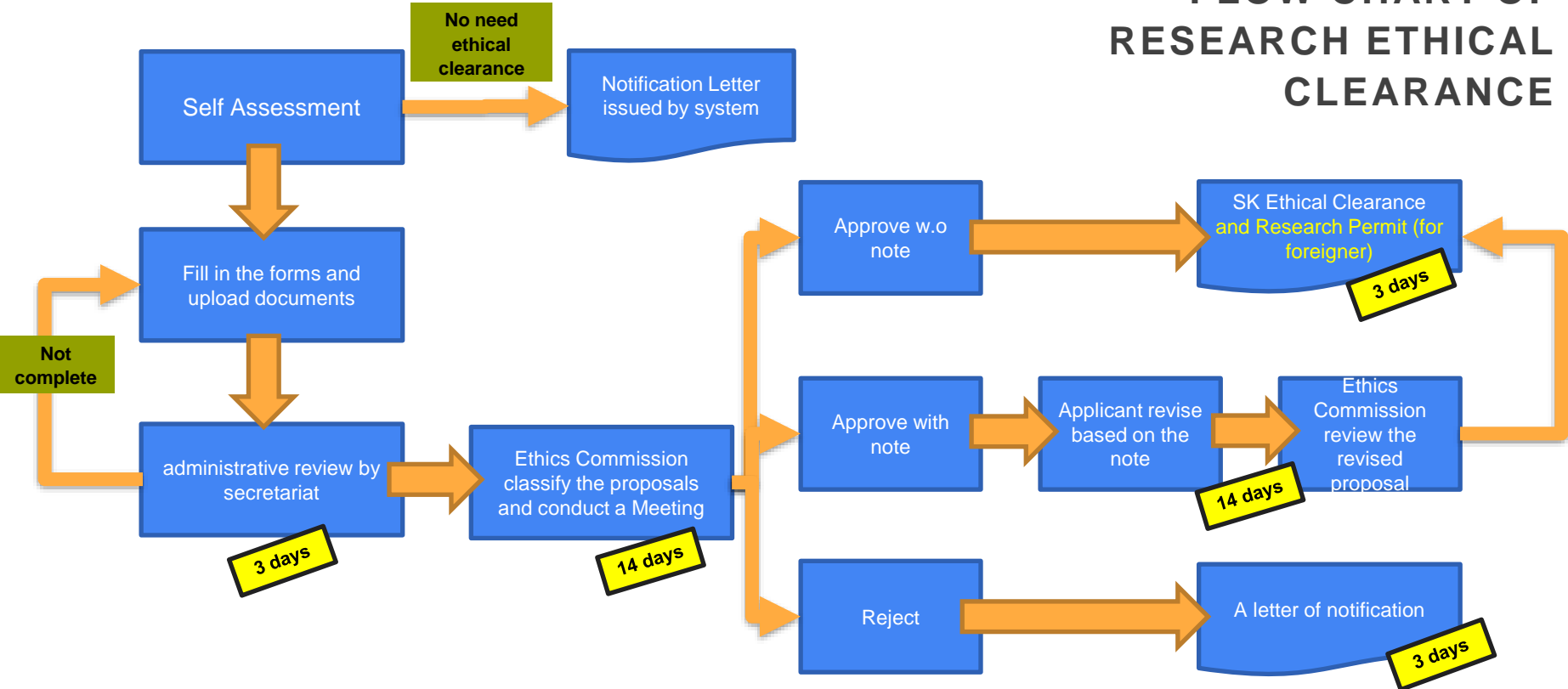

# ETHIC COMMITTEES IN BRIN



SOCIAL  
HUMANITIES



CARE AND USE OF  
ANIMALS



HEALTH



CHEMISTRY



NUCLEAR



OTHERS

## PAST

- Security clearance and scientific based- review
- TKPIPA Committee
- Research Permit Fee

## NOW

**Website:**  
**[klirensetik.brin.go.id](http://klirensetik.brin.go.id)**

- Ethical clearance
- Ethics Committee
- Free of charge (BRIN Collaboration)



# REQUIRED DOCUMENTS

## Proposal of Research



title, background, methodology, outputs, list of researchers, affiliation, source of funding, location, management of research object, data management plan, and duration

## Other documents

required by ethics commission



## Passport

valid minimum 18 months

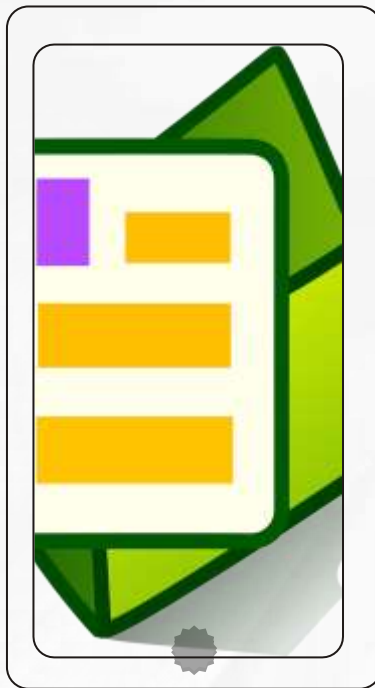

Document of cooperation



Guarantee letter

from local partner



Material transfer agreement

if it is needed

# Website – [klirensetik.brin.go.id](http://klirensetik.brin.go.id)



[Beranda](#) [Prosedur](#) [Berkas Digital](#) [FAQ](#) [Masuk](#)



## Klirens Etik dan Perizinan Penelitian

Proses pengajuan Klirens Etik dan Perizinan Penelitian  
Direktorat Tata Kelola Perizinan Riset  
dan Inovasi

[Buat Pengajuan](#)



Login dapat menggunakan username dan password SSO BRIN

Untuk yang belum memiliki SSO BRIN, dapat melakukan pendaftaran untuk mendapatkan username dan password

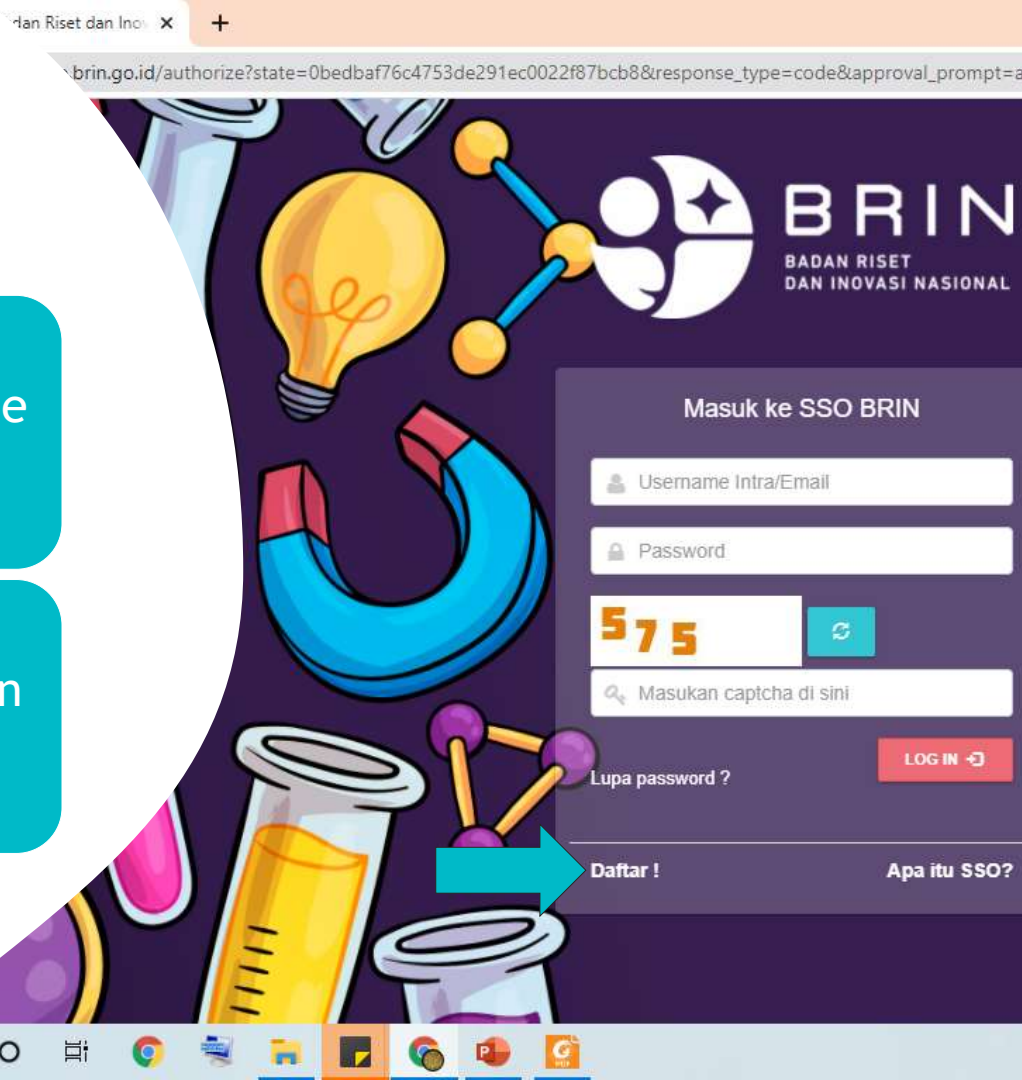



This Photo by Unknown Author is licensed under [CC BY-SA](https://creativecommons.org/licenses/by-sa/4.0/)

## 02

# Research Permits in other Ministries



<https://visa-online.imigrasi.go.id/>

<https://izintinggal-online.imigrasi.go.id/>

1. **Visa C315**
2. Limited stay permit (ITAS)
3. Multiple Exit Reentry Permit (MERP)

*Catatan: Izin tinggal terbatas (ITAS) akan disatukan ke dalam Visa Tinggal Terbatas (VITAS) – Permenkumham No 22/2023 tentang Visa dan Izin Tinggal, efektif setelah 2 bulan diundangkan tgl 24 Agustus 2023.*



Surat Keterangan Jalan (SKJ) from Police

*Come in person* (1-2 days)



---

<https://ula.kemendagri.go.id>

Surat Pemberitahuan Penelitian (SPP) –  
Research Notification Letter



---

**Entering Permit for Conservation Area  
(SIMAKSI) – KLHK – Ministry of Env. &  
Forestry**

Call Center Direktorat Konservasi  
Keanekaragaman Hayati Spesies dan  
Genetik : +62 813 1500 3113





---

## **Security Clearance (SC) and Security Officer (SO) – Kemenhan**

Research that using Research Vessels, other floating vehicles/equipment or aerial survey aircraft including air balloons or drones.



KEMENTERIAN PERHUBUNGAN  
REPUBLIK INDONESIA

---

## **Permits for pilot, instrument and location – Ministry of Transportation**

Research that using aerial instrument  
(drone, aircraft)



# STATISTICS

## DATA OF SIP, 1<sup>ST</sup> SEMESTER OF 2023

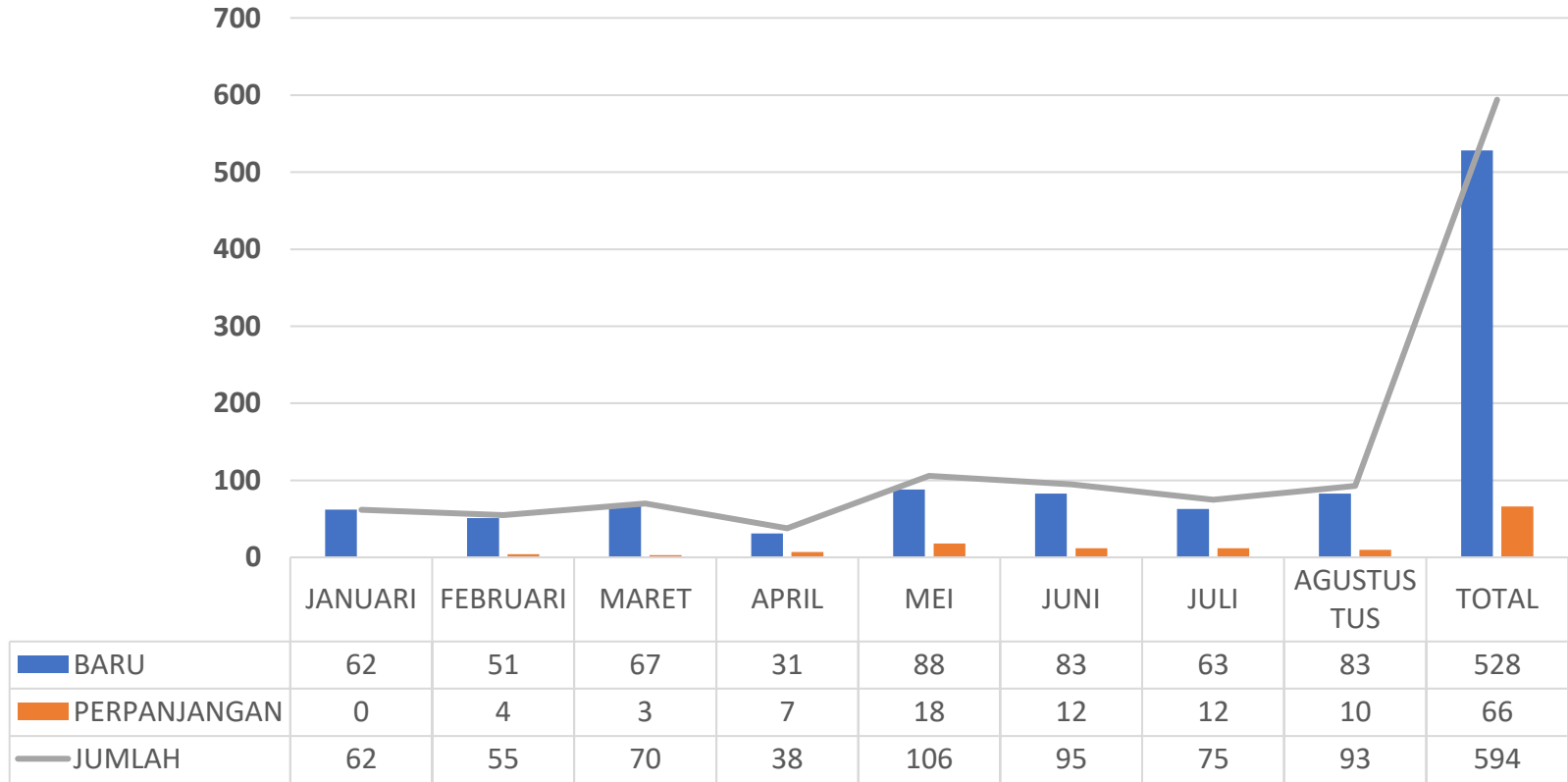

## TOP 10 HOME-COUNTRIES OF FOREIGN RESEARCHERS

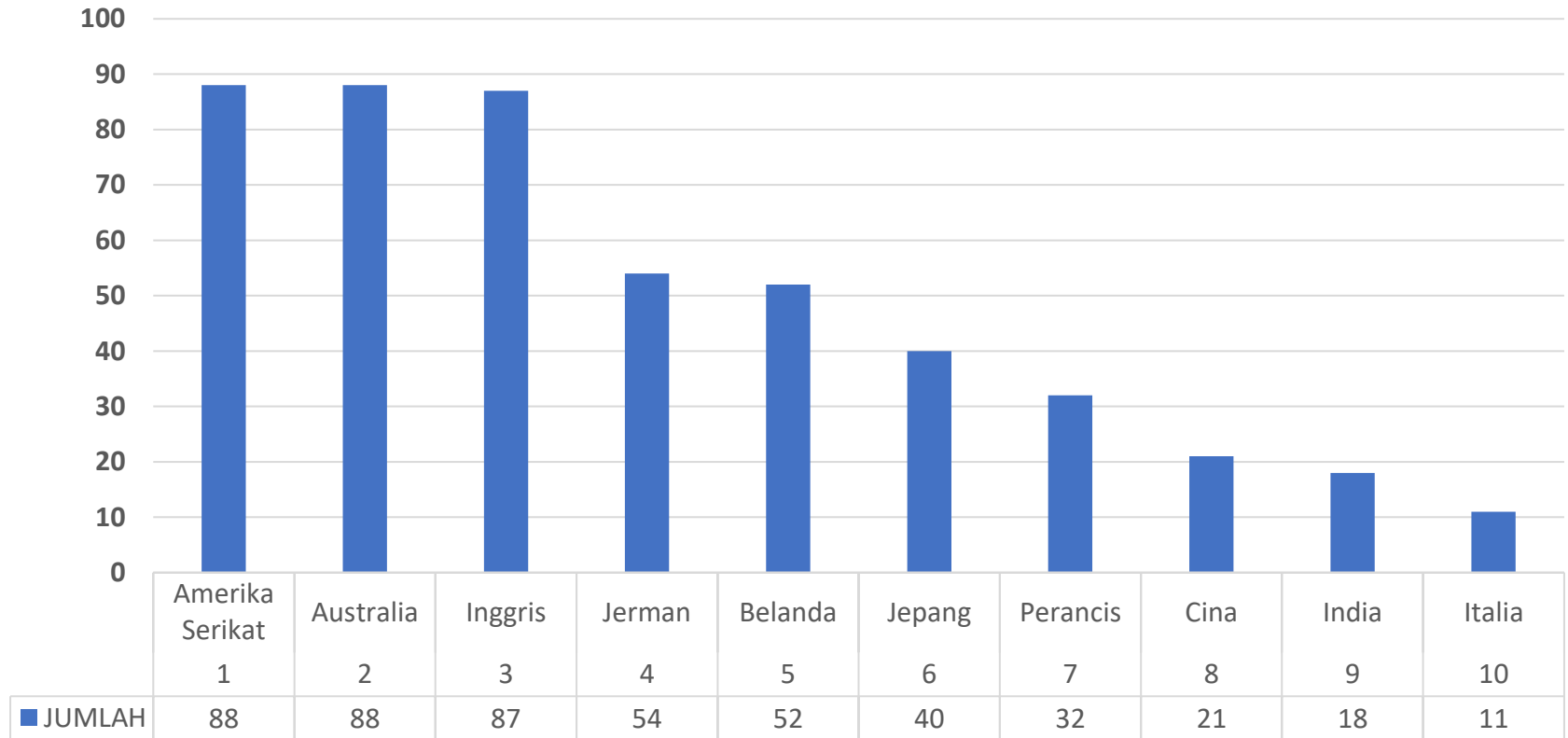

## TOP 10 OF RESEARCH FIELDS

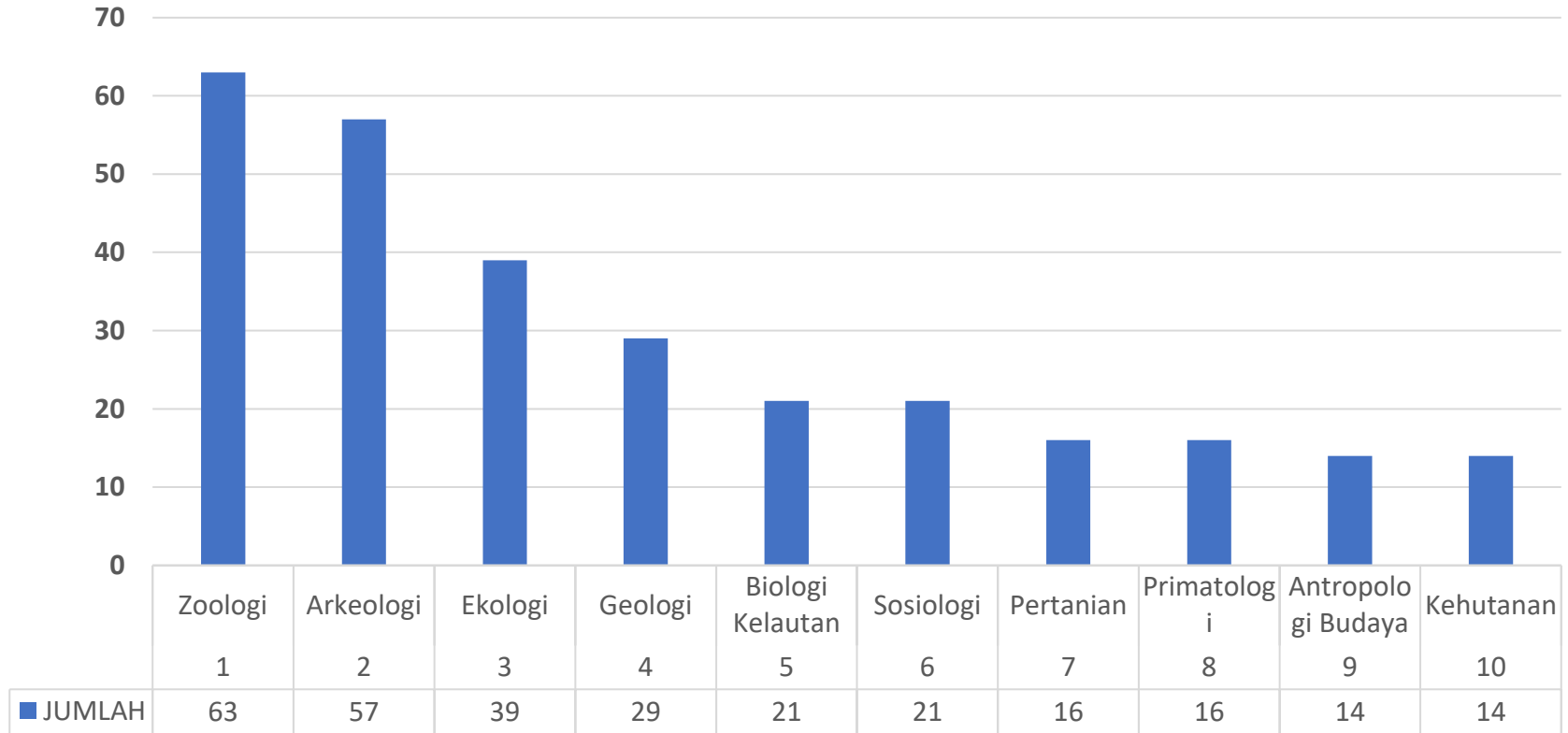

## TOP 10 OF RESEARCH LOCATION

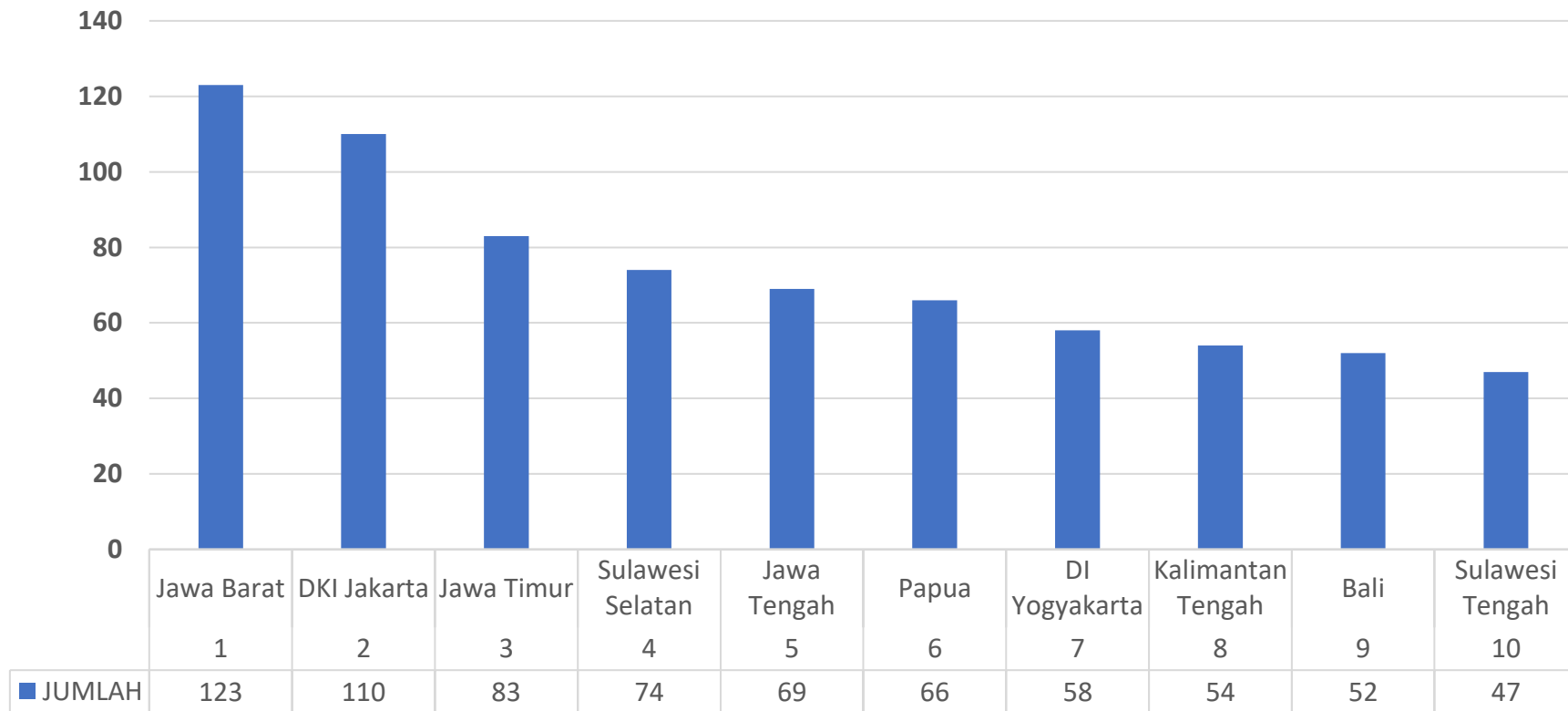

# TOP 10 OF INDONESIAN COUNTERPART

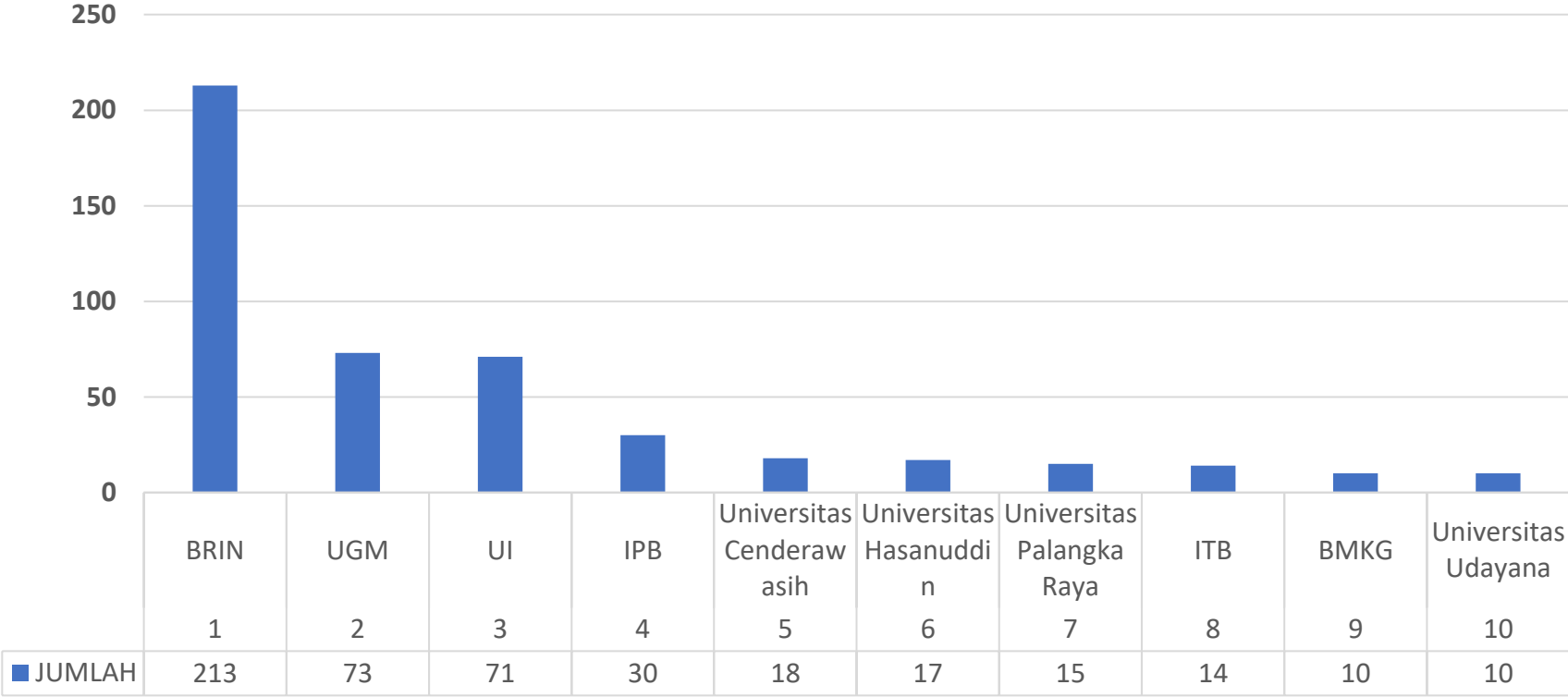



## Contact us:

[klirensetik@brin.go.id](mailto:klirensetik@brin.go.id)  
[research.permit@brin.go.id](mailto:research.permit@brin.go.id)

## FRP Guideline:

<https://bit.ly/FRP-GUIDELINEBOOK>

A photograph of the BJ Habibie Building entrance. In the foreground, there is a large red logo for BRIN (Badan Riset dan Inovasi Nasional) featuring a stylized figure with a star. Below the logo, the word "BRIN" is written in large, silver, 3D block letters, and "BADAN RISET DAN INOVASI NASIONAL" is written in smaller, silver, 3D block letters. The building is a modern, multi-story structure with a glass facade. Two Indonesian flags are flying on tall poles on either side of the entrance. The sky is blue with some clouds.

THANK YOU

BJ Habibie Building, 8<sup>th</sup> Floor  
Jl. MH Thamrin No. 8 Jakarta Pusat